RFID AND FACE RECOGNITION BASED ATTENDANCE SYSTEM

A project report submitted to

Jawaharlal Nehru Technological University Kakinada, in the partial

Fulfillment for the Award of Degree of

BACHELOR OF TECHNOLOGY
IN

ELECTRONICS AND COMMUNICATION ENGINEERING

Submitted by

B.BHUVANESWARI	**22491A0470**
V.VANAJA	**22491A04W3**
K.POOJITHA	**22491A04L7**
V.SRINIVASAULA REDDY	**22491A04C9**
S.VAMSI	**22491A04I7**
P.KARTHEEK	**22491A0442**

Under the esteemed guidance of

MRS.K.LATHA, MRS.M.NAGA JYOTHI

Associate Professor

DEPARTMENT OF ELECTRONICS AND COMMUNICATION ENGINEERING

QIS COLLEGE OF ENGINEERING AND *TECHNOLOGY*

(AUTONOMOUS)

An ISO 9001:2015 Certified institution, approved by AICTE & Reaccredited by NBA, NAAC 'A+' Grade
(Affiliated to Jawaharlal Nehru Technological University, Kakinada)
VENGAMUKKAPALEM, ONGOLE – 523 272, A.P

DECEMBER, 2024

QIS COLLEGE OF ENGINEERING AND *TECHNOLOGY (AUTONOMOUS)*

An ISO 9001:2015 Certified institution, approved by AICTE & Reaccredited by NBA, NAAC 'A+' Grade

(Affiliated to Jawaharlal Nehru Technological University, Kakinada)

VENGAMUKKAPALEM, ONGOLE:-523272, A.P

December 2024

DEPARTMENT OF ELECTRONICS AND COMMUNICATION ENGINEERING

CERTIFICATE

This is to certify that the t*echnical report entitled "***RFID AND FACE RECOGNITION BASED ATTENDANCE SYSTEM** *is a bonafide work of the following final B Tech students in the partial fulfillment of the requirement for the award of the degree of bachelor of technology in ELECTRONICS AND COMMUNICATION ENGINEERING for the academic year 2024-2025.*

B.BHUVANESWARI	**22491A0470**
V.VANAJA	**22491A04W3**
K.POOJITHA	**22491A04L7**
V.SRINIVASAULA REDDY	**22491A04C9**
S.VAMSI	**22491A04I7**
P.KARTHEEK	**22491A0442**

Signature of the guide ***Signature of Head of Department***

MRS.M.NAGA JYOTHI ***DR.CH.HIMA BINDU***

Signature of External Examiner

ACKNOWLEDGEMENT

I would like to thank my project guide K.LATHA, M.NAGA JYOTHI, for their invaluable guidance, support and encouragement throughout this project. Their expertise and mentorship helped me to shape my ideas and complete this project successfully. I would also like to extend my gratitude to our Head of Department, DR.CH.HIMA BINDU, for providing me with the opportunity to work on this project. Their leadership and vision have created a conductive environment for learning and growth and I appreciate their support and encouragement.

I am grateful to my family members, who have been a constant source of support and encouragement throughout my academic journey. Their unwavering trust and faith in me have given me the strength and motivation to pursue my goals and I am forever grateful to them.

Lastly, I would like to thank my team members P.Kartheek, B.Bhuvaneswari, V.Srinivasaula Reddy, S.Vamsi, K.Poojitha, V.Vanaja for their valuable contributions to this project. Their hardwork, dedication and teamwork have been instrumental in the successful completion of this project and I am grateful for their collaboration and support.

Thank you all once again for your support and encouragement. I am grateful to have had the opportunity to work with such a wonderful team and to have received guidance and support from such experienced and knowledgeable individuals.

Submitted by

B.BHUVANESWARI	**22491A0470**
V.VANAJA	**22491A04W3**
K.POOJITHA	**22491A04L7**
V.SRINIVASAULA REDDY	**22491A04C9**
S.VAMSI	**22491A04I7**
P.KARTHEEK	**22491A0442**

TABLE OF CONTENTS

CHAPTER NO	TITLE	PAGE NO
1	ABSTRACT	5
2	INTRODUCTION	6
3	LITERATURE REVIEW	9
4	MATERIALS AND METHODS	10
5	RESULTS AND DISCUSSION	13
6	CONCLUSION	18
7	FUTURE SCOPE	19
8	REFERENCE	20

LIST OF FIGURES

TABLE NO	TITLE	PAGE NO
1	Diagram of the Separate Gadgets to measure quality	6
2	Block Diagram	11
3	Flowchart	12
4	Connections of the system	17

1.ABSTRACT

This project aims to create a robust and efficient RFID-Enabled Attendance System with face Recognition to improve security and simplify attendance management. The System combines Radio Frequency Identification (RFID) technology with real- time face recognition to ensure precise identification and eliminate the possibility of proxy attendance. The RFID system servers as the initial layer of authentication, where users swipe their RFID tags to identify themselves. Following this, a camera is activated to capture the user's facial image, which is then compared to a pre-stored database using advanced face recognition data match, providing dual authentication for enhanced reliability. The system includes hardware components such as RFID readers, passive RFID tags, cameras and processing units (like Raspberry Pi or a computer), along with software frameworks such as OpenCV for face recognition and python-based middleware for integration. Attendance data is stored in a centralized database, allowing for real-time updates and easy access through a web or mobile interface. This dual-authentication method greatly enhances accuracy and prevents unauthorized access or proxy attendance, making it ideal for institutions, workplaces and events. The project also prioritizes data privacy and system reliability through encryption and fail-safe mechanisms. By merging the advantages of RFID technology and face recognition, this system provides a modern, user-friendly and secure solution for attendance management, laying the groundwork for future advancements in automated identification and access control systems.

2. INTRODUCTION

Background:

Radio Frequency Identification (RFID) and face recognition technologies have gained much importance due to their efficiency and reliability in identification and access control systems. Due to the easy identification of a unique user with the aid of radiofrequency tags without touching physically, it has become widespread, so has face recognition due to significant improvement in artificial intelligence as well as computer vision to form strong methods to confirm the presence. All such technologies usually operate individually; however, their amalgamation has produced an innovative alternative for nullifying the issues created by single-layer authenticating mechanisms. Combining RFID and face recognition ensures not only identification but also verified physical presence, making it an ideal approach for attendance systems in a diverse setting.

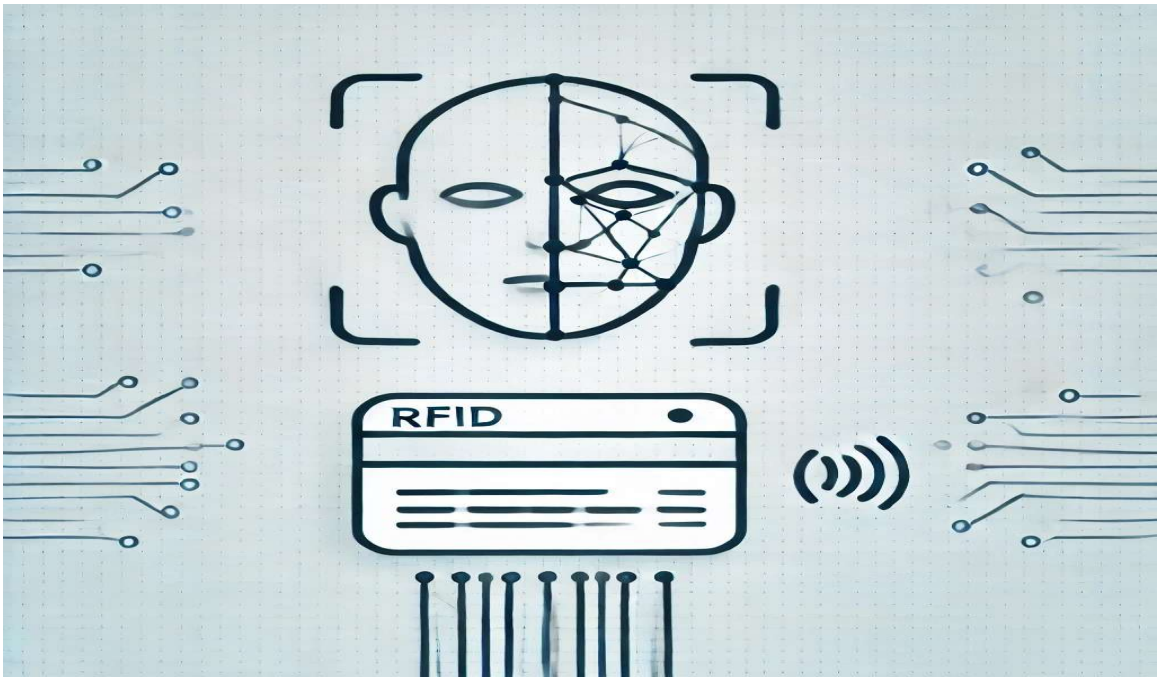

Motivation:

The demand for secure and automated attendance systems arises from the inadequacies of conventional methods. Manual systems are time-consuming and

prone to mistakes, while single-factor automated systems such as RFID or biometric attendance are vulnerable to security loopholes such as tag misuse or impersonation. These present a challenge and make the case for a dual-layered authentication system that plays on the strengths of various technologies. With RFID integration for instant identification and face recognition for attendance based on physical presence verification, the proposed system will attempt to ensure reliability, reduce chances of manipulation, and improve attendance processes. This will thus answer the motivation behind the development of a smarter and more secure system that relies on modern technologies.

Problem Statement:

Even with various attendance management systems at their disposal, many systems are found lacking in critical issues of security, accuracy, and scalability. Traditional manual methods are inefficient, and a single-layer authentication system is prone to fraud and errors. For example, an RFID-only system will allow proxy attendance because users can transfer tags from one user to another, and a stand-alone face recognition system is weak to environmental factors like inadequate lighting or poor placement of cameras. These challenges show that there is a requirement for an integrated system with multiple technologies to achieve more reliability and efficiency. The problem is how to design an attendance system that ensures secure identification of users, eliminates proxy attendance, and provides seamless functionality across different environments.

Objectives:

The basic objective of this project is the development of a dual-authentication attendance system that integrates RFID and face recognition technologies. Specific objectives are therefore as follows:

- Design of a reliable system using RFID for user identification and face recognition for verifications of physical presence.
- Accurate and real-time attendance logging, thereby reducing errors and manual intervention.
- Robust data security measures for protecting user information and avoiding unauthorized access.
- Scalable solution that can be applied to institutions, workplaces, and high-security areas with the flexibility to integrate with existing systems.

- Development of an administrator-friendly interface for monitoring, retrieval, and management of attendance data.

Scope of the project:

The proposed system has a wide range of applications across educational institutions, corporate offices, event management, and restricted-access environments. The dual-authentication mechanism in the system ensures that only authorized individuals are marked present, hence eliminating the possibility of proxy attendance. The system is designed to handle scalability, making it suitable for both small-scale and large-scale implementations. Real-time data synchronization and secure database management enable efficient monitoring and reporting. The project has a basis for future upgrade that would include mobile notifications, geofencing, among other biometric features.

Description:

The RFID-Enabled Attendance System with Face Recognition integrates hardware and software to provide accurate, secure, and efficient attendance management. Users scan their RFID tags, which trigger a camera to capture their facial image. This image is then matched against a pre-registered database using advanced facial recognition algorithms. Attendance is recorded only if both RFID data and facial recognition confirm the user's identity, ensuring dual-layer authentication. The system comprises RFID readers, tags, high-resolution cameras, and a processing unit, complemented by Python frameworks and libraries like OpenCV for face recognition. A centralized database stores records securely, while a user-friendly interface allows real-time monitoring and reporting. This system eliminates errors, prevents fraud, and offers scalability across various organizational needs. Prioritizing data security and user privacy, it provides a robust solution to traditional attendance challenges, laying the foundation for smarter and more effective attendance systems in the future.

3. LITERATURE REVIEW

Traditional attendance methods, such as roll calls and sign-in sheets, are time-consuming, error-prone, and prone to manipulation, including proxy attendance. To address these issues, facial recognition technology has emerged as a promising solution, offering automation, accuracy, and scalability for attendance management.

Initial algorithms like Eigenfaces and Fisherfaces used principal component analysis (PCA) and linear discriminant analysis (LDA) for facial recognition. While effective under controlled conditions, they struggled with real-world challenges such as varying lighting, occlusions, and facial orientations. These limitations underscored the need for more advanced techniques.

The introduction of machine learning significantly advanced facial recognition. Algorithms like Local Binary Patterns Histogram (LBPH) became popular for their simplicity but showed limitations in complex scenarios, such as group settings. Deep learning revolutionized the field with convolutional neural networks (CNNs), which extract high-dimensional embeddings to capture unique facial features. This approach enhances recognition accuracy even in dynamic and uncontrolled environments.

Transfer learning has further improved facial recognition systems by leveraging pre-trained models like Dlib's ResNet-34. These models, trained on millions of images, reduce the need for extensive datasets and excel in extracting detailed facial features, making them ideal for real-time applications.

Multi-modal approaches combining facial recognition with additional methods, such as RFID or fingerprint authentication, have been proposed to improve reliability and address edge cases. In dynamic classroom settings, challenges like varied lighting and occlusions are mitigated through preprocessing techniques, including data augmentation (e.g., rotation and scaling), which enhance model robustness.

Despite these advancements, ethical concerns about privacy and data security persist. Ensuring user consent, secure data storage, and transparent implementation are vital for responsible deployment.

In conclusion, facial recognition has transformed attendance management, but ongoing research is essential to address technical challenges and ethical considerations, ensuring practical and trustworthy solutions.

4. MATERIALS AND METHODS

Hardware Components:

- **RFID Reader and Passive Tags:** Used for user identification. Each tag has a unique ID for secure and contactless scanning.
- **High-Resolution Camera:** Captures facial images for recognition, ensuring clarity and accuracy.
- **Processing Unit:** A Raspberry Pi, Arduino, or computer that handles data processing and runs algorithms.
- **Power Supply**: Provides consistent and stable energy to hardware components.
- **Display Unit (Optional):** For showing real-time attendance logging and verification results.

Software Components:

- **Programming Languages**: Python, with libraries for handling RFID inputs and facial recognition.
- **Face Recognition Frameworks**: Libraries like OpenCV or DeepFace for implementing advanced recognition algorithms.
- **Database Management**: SQL-based systems (e.g., SQLite, MySQL) for securely storing attendance records and user profiles.
- **User Interface**: Web or mobile applications for administrators to manage and monitor attendance.

Methodology and Process

1. **System Initialization**:
   - Configure RFID and camera hardware.
   - Load user data into the database, including RFID tag IDs and facial images.
2. **Data Acquisition**:
   - The RFID reader scans the user's tag to fetch their ID.
   - Simultaneously, the camera captures a live image.
3. **Verification**:
   - The system compares the RFID data with the database.

- Facial recognition algorithms match the captured image with stored profiles for authentication.

4. **Attendance Logging**:
   - If both RFID and face data match, the attendance is recorded in the database.
5. **Monitoring and Reporting**:
   - Administrators use the interface to track attendance in real-time and generate detailed reports.

Applications

- **Educational Institutions**: Automated attendance for students and staff.
- **Workplaces**: Enhances security and attendance management in offices.
- **Events**: Efficient attendee tracking at conferences or seminars.
- **Healthcare Facilities**: Monitors staff attendance and ensures security in sensitive are

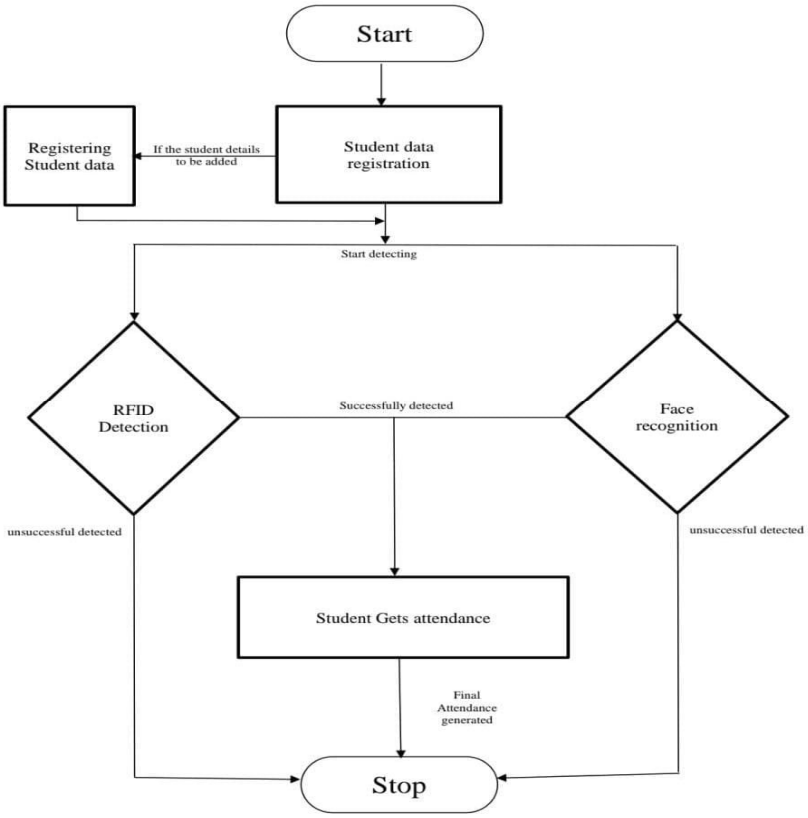

Fig. Block Diagram

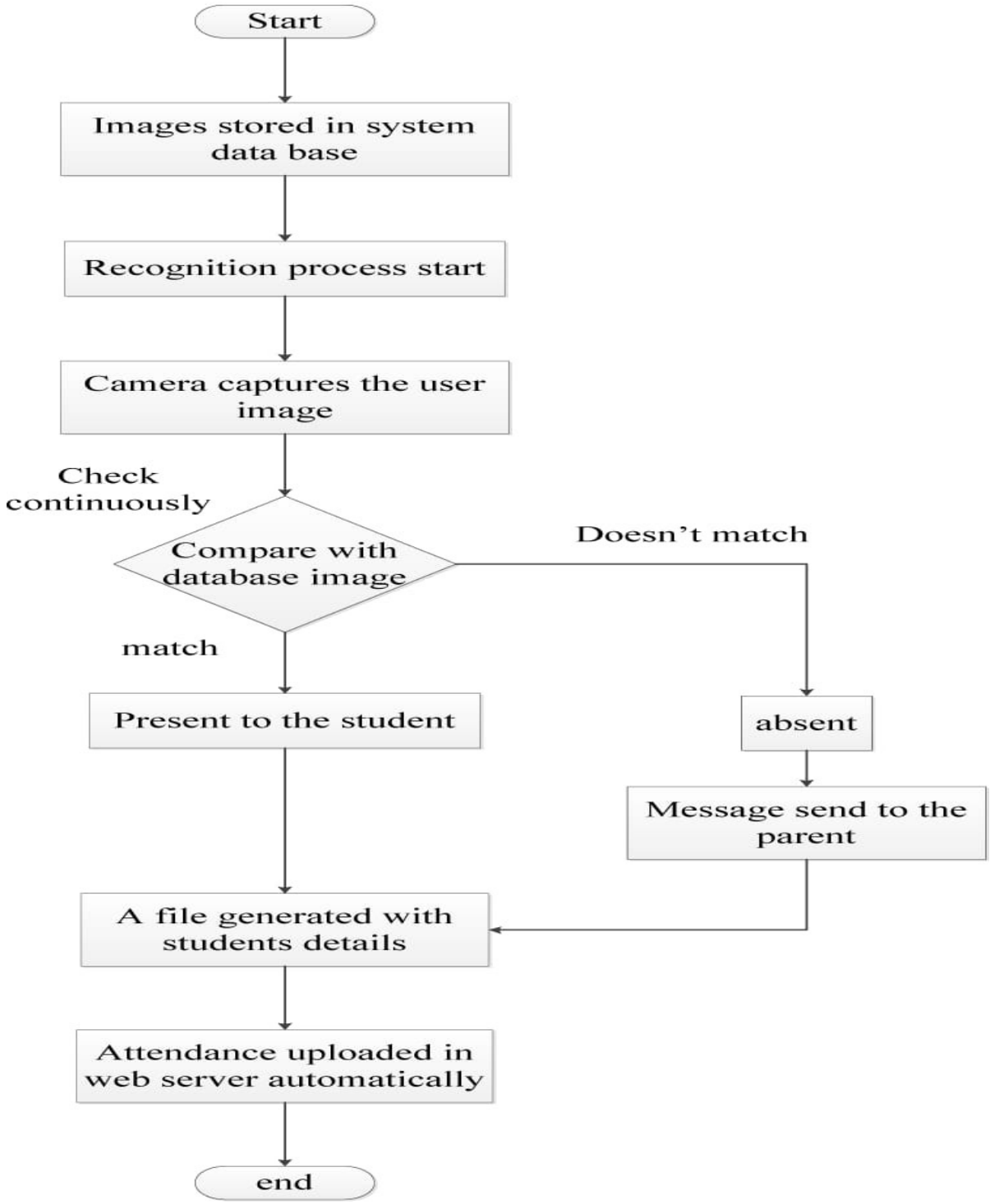

Fig. Flow chart

5. RESULTS AND DISCUSSION

Design Approach and Architecture

The design approach for an RFID and face recognition-based attendance system integrates two technologies to ensure seamless and secure attendance tracking. The system is composed of both hardware and software components that work together to provide real-time attendance logging.

Design Approach

- **Modular:** The system is designed in a modular fashion, allowing easy integration and updates to individual components, such as adding more cameras or expanding database capacity.
- **Scalability:** The architecture supports scaling up to accommodate large organizations or institutions by adding more RFID readers and cameras, ensuring the system can handle high traffic volumes.
- **Security and Privacy:** The system incorporates encryption techniques to protect personal data and attendance logs, ensuring that facial images and RFID tag data are stored securely.

Architecture

1. **Input Layer:**

- **RFID Reader and Tags:** Users swipe their RFID tags, which contain unique identifiers that the reader captures. The RFID tag data is transmitted to a processing unit (e.g., a Raspberry Pi or computer).
- **Camera for Face Recognition:** Once the RFID scan is completed, the camera takes a picture of the user's face. This image is processed and compared against pre-registered facial data in the database.

2. **Processing Layer:**

- **Data Verification:** The system checks if the RFID data matches an entry in the centralized database. Simultaneously, the face recognition algorithm (using frameworks like OpenCV or Deep Face) matches the facial image to the stored profiles.
- **Decision Making:** Only if both the RFID and facial data match does the system confirm the attendance.

3. **Output Layer:**

- **Attendance Logging:** Once authenticated, the system logs the attendance in real-time in the centralized database.
- **Administrator Interface:** Administrators can access attendance records through a web or mobile interface, allowing them to generate reports and monitor attendance data in real-time**.**

Implementation Steps

1.Hardware Setup:

- **RFID Reader and Tags:** Install the RFID reader and provide users with unique RFID tags. Ensure the reader is connected to a processing unit like a Raspberry Pi or a computer.
- **Camera Setup:** Install a high-resolution camera to capture users' facial images for recognition during RFID scanning.

2. Software Configuration:

- **RFID Processing:** Program the RFID reader to capture unique IDs from the tags and send the data to the processing unit.
- **Face Recognition:** Integrate libraries like OpenCV or DeepFace to process and match facial images captured by the camera to pre-registered profiles stored in the database.

3.Database Management:

- Create a database to store user profiles, including RFID tag IDs and facial data, as well as attendance logs. Use a system like MySQL or SQLite for managing these records securely.

4.System Workflow:

- Upon scanning the RFID tag, the system triggers the camera to capture the user's face. The system verifies the RFID and facial data by matching them against the database. If both match, attendance is recorded.

5.User Interface:

- Develop a web or mobile interface for administrators to monitor real-time attendance and generate reports.

6.Testing and Deployment:

- Test the system for accuracy, ensure reliable scanning and recognition, and deploy the system in the intended environment**.**

ALGORITHM:

```
#include <SPI.h>
#include <MFRC522.h>
#include <WiFi.h>
// RFID setup
#define SS_PIN 10
#define RST_PIN 9
MFRC522 rfid(SS_PIN, RST_PIN);
// LED and Buzzer setup
const int greenLED = 7;
const int redLED = 6;
const int buzzer = 5;
// WiFi credentials
const char* ssid = "your_SSID";
const char* password = "your_PASSWORD";
// Function to simulate face recognition
bool simulateFaceRecognition() {
  return random(0, 2); // Randomly simulate face recognition (0 or 1)
}
void setup() {
  Serial.begin(9600);
  // Initialize SPI and RFID
  SPI.begin();
```

```
  rfid.PCD_Init();
  // Set pin modes
  pinMode(greenLED, OUTPUT);
  pinMode(redLED, OUTPUT);
  pinMode(buzzer, OUTPUT);
  // Connect to WiFi
  WiFi.begin(ssid, password);
  Serial.println("Connecting to WiFi...");
  while (WiFi.status() != WL_CONNECTED) {
    delay(1000);
    Serial.print(".");
  }
  Serial.println("\nConnected to WiFi");
}
void loop() {
  // Check if a new RFID card is present
  if (rfid.PICC_IsNewCardPresent() && rfid.PICC_ReadCardSerial()) {
    String uid = "";
    for (byte i = 0; i < rfid.uid.size; i++) {
      uid += String(rfid.uid.uidByte[i], HEX);
    }
    Serial.println("RFID UID: " + uid);
    bool faceRecognized = simulateFaceRecognition();
    if (faceRecognized) {
      Serial.println("Face recognized");
```

```
    digitalWrite(greenLED, HIGH);
    digitalWrite(redLED, LOW);
    tone(buzzer, 1000, 200); // Short beep
  } else {
    Serial.println("Face not recognized");
    digitalWrite(greenLED, LOW);
    digitalWrite(redLED, HIGH);
    tone(buzzer, 500, 200); // Short beep
  }
  // Halt the RFID crd
  rfid.PICC_HaltA();  }
 delay(2000); // Small delay before the next loop iteration
}
```

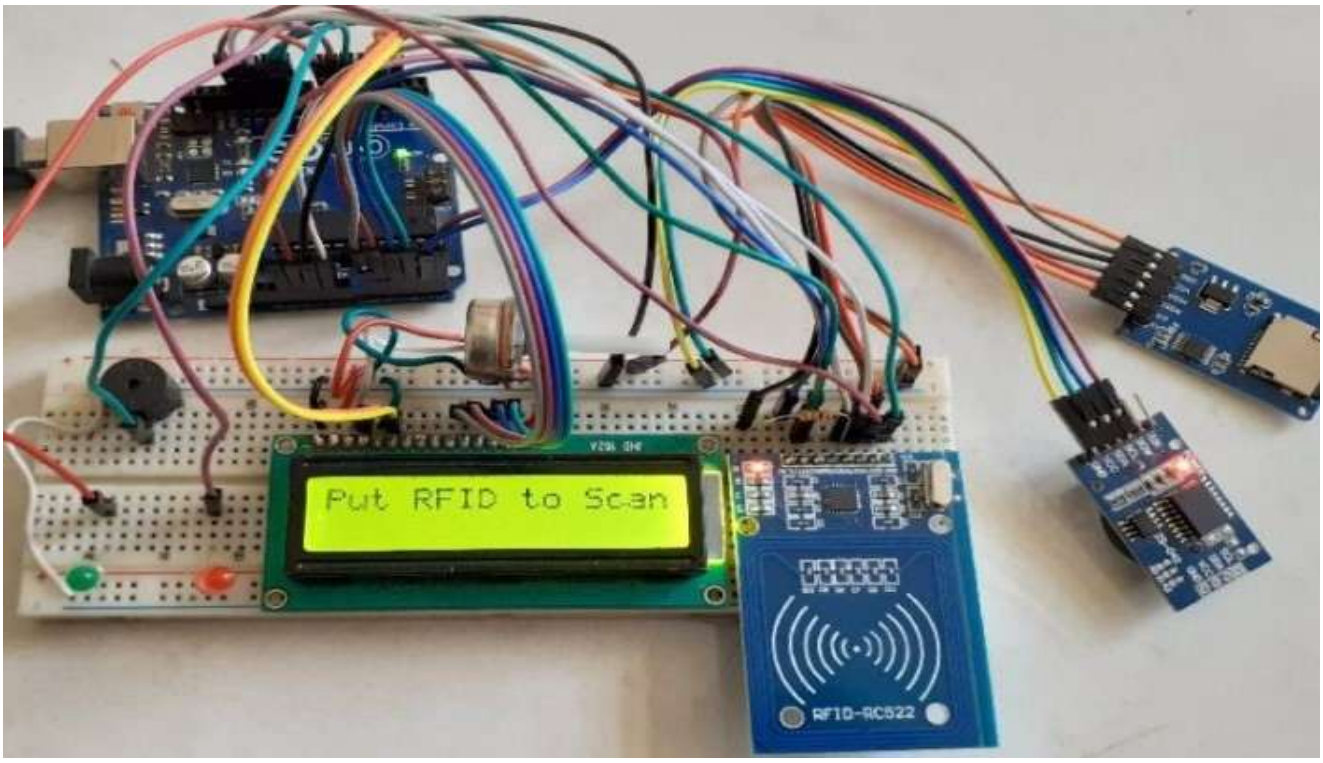

Fig. Connections of the system

6. CONCLUSION

The RFID and Face Recognition-based Attendance System presents a modern, efficient solution to the long-standing challenges of traditional attendance tracking methods. By integrating RFID technology for swift identification and face recognition algorithms for enhanced security, the system ensures accurate, reliable, and fraud-resistant attendance logging. This dual-authentication approach not only prevents issues such as proxy attendance but also reduces human error in the recording process. The combination of affordable and accessible hardware, coupled with powerful software solutions, makes this system scalable across various sectors, from educational institutions to workplaces. Additionally, its user-friendly interface allows administrators to monitor attendance data in real-time and generate insightful reports. As security and data privacy become increasingly important, the system prioritizes these aspects by utilizing encrypted storage and secure protocols. Looking to the future, this system serves as a foundation for more intelligent, automated, and secure attendance management solutions, offering considerable potential for further advancements in the integration of biometric technologies.

7. FUTURE SCOPE

The RFID-Enabled Attendance System with Face Recognition offers extensive potential for future enhancements, addressing evolving technological demands. It can incorporate multi-factor authentication by integrating additional biometric features like fingerprint or iris recognition, significantly enhancing security. Scalability can be achieved by deploying the system across larger organizations, multi-location facilities, and institutions while leveraging cloud-based solutions for centralized data storage and management. This enables administrators to monitor attendance records in real-time from anywhere, fostering efficiency and convenience.

Artificial intelligence and machine learning hold immense promise for improving the accuracy of facial recognition algorithms, especially under challenging conditions like low light or partial face visibility. Predictive analytics powered by AI can analyze attendance trends and patterns, providing actionable insights for better resource planning. The system can also be customized to suit specific requirements, including multi-language support and specialized features for sectors such as healthcare and education.

In terms of security, blockchain technology can be integrated for secure and immutable data storage, ensuring tamper-proof attendance records. Stronger encryption protocols can further safeguard sensitive user data, addressing privacy concerns. The adoption of energy-efficient hardware and renewable energy sources like solar power can make the system more sustainable and eco-friendly.

Future upgrades could include automated notifications for attendance discrepancies and seamless integration with payroll systems to streamline employee management. The system is also poised to support remote education by verifying attendance in virtual classrooms, making it invaluable in online learning environments. Its ability to cater to a wide array of use cases ensures its relevance across industries.

By evolving with these advancements, the RFID-Enabled Attendance System with Face Recognition can continue to provide a robust, secure, and efficient solution for attendance management while adapting to the future needs of businesses, institutions, and governments worldwide.

8.REFERENCE/BIBLIOGRAPHY

1.RFID4U, Basics–RFID Regulations, Available: https://rfid4u.com/rfid-basics-resources/basicsrfidregulations/, Accessed Date: 23 April 2020.

2.Finkenzeller, K.(2010) RFID Handbook, John Wiley & Sons Publisher

3.Hossain, Md.Kaviul(2019), "Library Management System using RFID", BRAC University.

4.Rupali Sawant, Kripa Krishnan, Shweta Bhokre, and Priyanka Bhosale, "The RFID Based Smart Shopping Cart", International Journal of Engineering Research and General Science, vol. 3, Issue 2, March-April 2015.

5.Lionel M. Ni, Yunhao Liu, Yiu Cho Lau and Abhishek P. Patil, "LANDMARC: Indoor Location Sensing Using Active RFID,"WirelessNetworks, vol. 10, 701–710, 2004.

6.A. Kadir, Pengertian MySQL, Yogyakarta: Mediakom, 2013.

7.Y. Kustiyaningsih and D. R. Anamisa, Pemrograman Basis Data Berbasis Web Menggunakan PHP & MySQL (Web Based Database Programming Using PHP & MySQL), Yogyakarta: Graha Ilmu, 2011.

8.Alghamdi, S. (2019). Monitoring Student Attendance Using a Smart System at Taif University.

9.International Journal of Computer Science and Information Technology, 11(01), 107–115. https://doi.org/10.5121/ijcsit.2019.1110 8

10.RFID4U, Basics–RFID Regulations, Available: https://rfid4u.com/rfid-basics-resources/basicsrfidregulations/, Accessed Date: 23 April 2020.

11.Finkenzeller, K. (2010) RFID Handbook, John Wiley & Sons Publisher

12.Hossain, Md.Kaviul.(2019), "Library Management System using RFID", BRAC University.

13.Rupali Sawant, Kripa Krishnan, Shweta Bhokre, and Priyanka Bhosale, "The RFID Based Smart Shopping Cart", International Journal of Engineering Research and General Science, vol. 3, Issue 2, March-April 2015.